

MICROFILMED

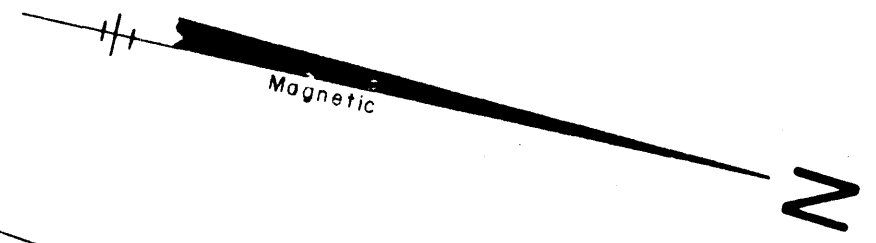

SURVEY FOR
THOMAS P. GAUDREAU
NEAR TRAVELERS REST GREENVILLE CO.
SOUTH CAROLINA
DECEMBER 20, 1984

Received-HUD By
JAN 18 1983
Code Cash Soli

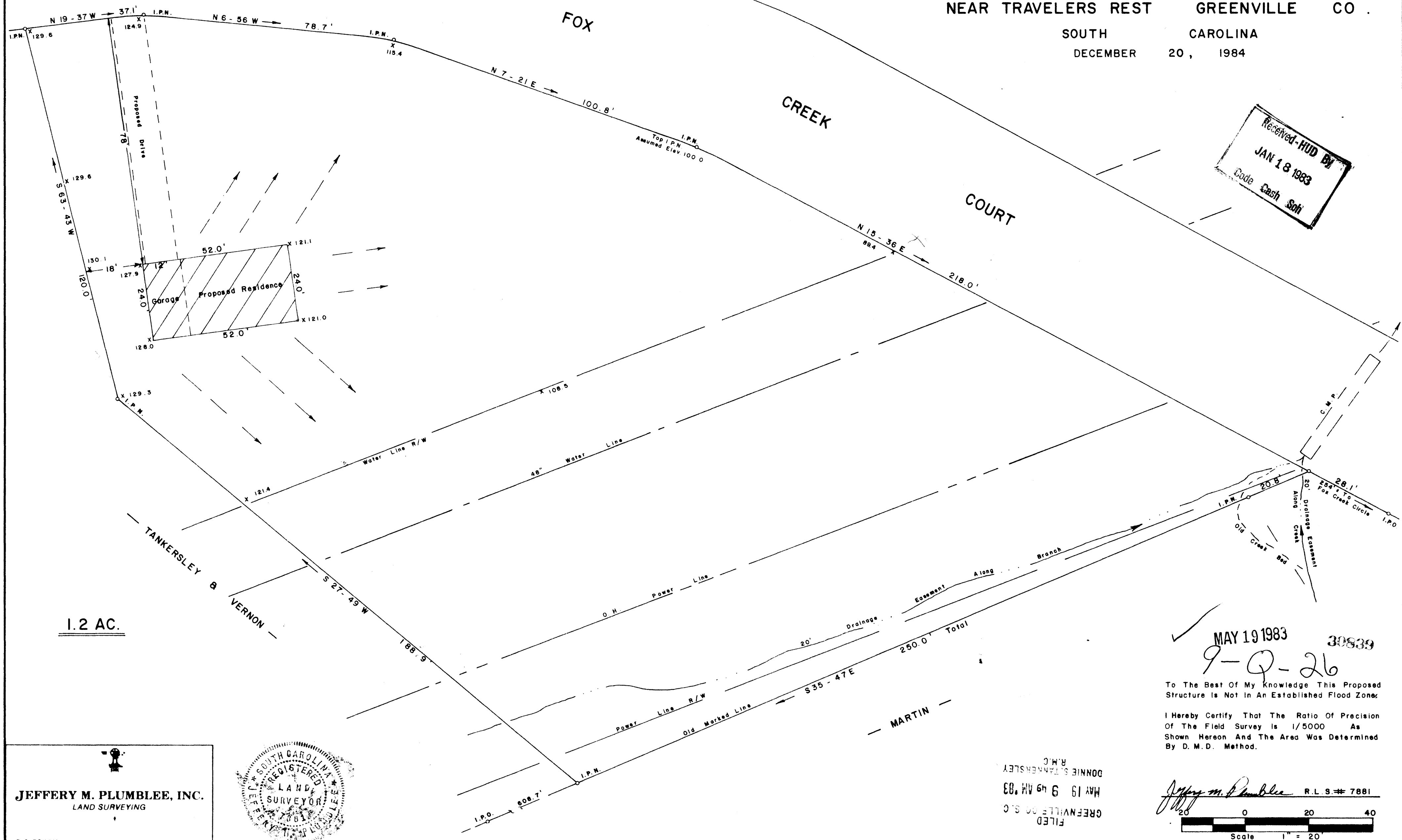

1.2 AC.

TANKERSLEY & VERNON

MARTIN

MAY 19 1983 30839
9-Q-26

To The Best Of My Knowledge This Proposed Structure is Not In An Established Flood Zone.
I Hereby Certify That The Ratio Of Precision Of The Field Survey is 1/5000 As Shown Hereon And The Area Was Determined By D. M. D. Method.

Jeffery M. Plumblee R.L.S. # 7881

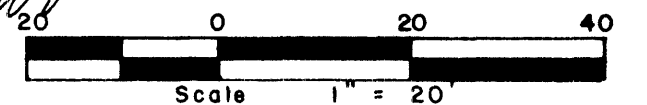

JEFFERY M. PLUMBLEE, INC.
LAND SURVEYING

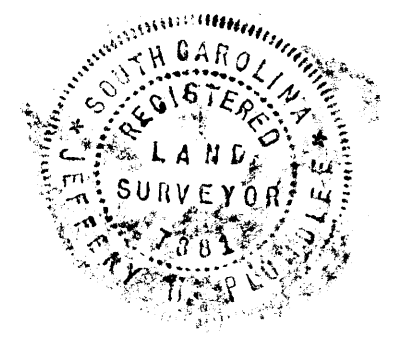

P. O. BOX 788
TRAVELERS REST S.C. 29680 (803) 834-4426

FILED
GREENVILLE S.C.
MAY 19 1983
DONNIE S. TANKERSLEY
R.M.C.

505.4-1 - Pt 3

50010 - 2 MY 19 83 1310 5.0001
F.B. 10